

De Stijl

i n t e r n a t i o n a l i s m

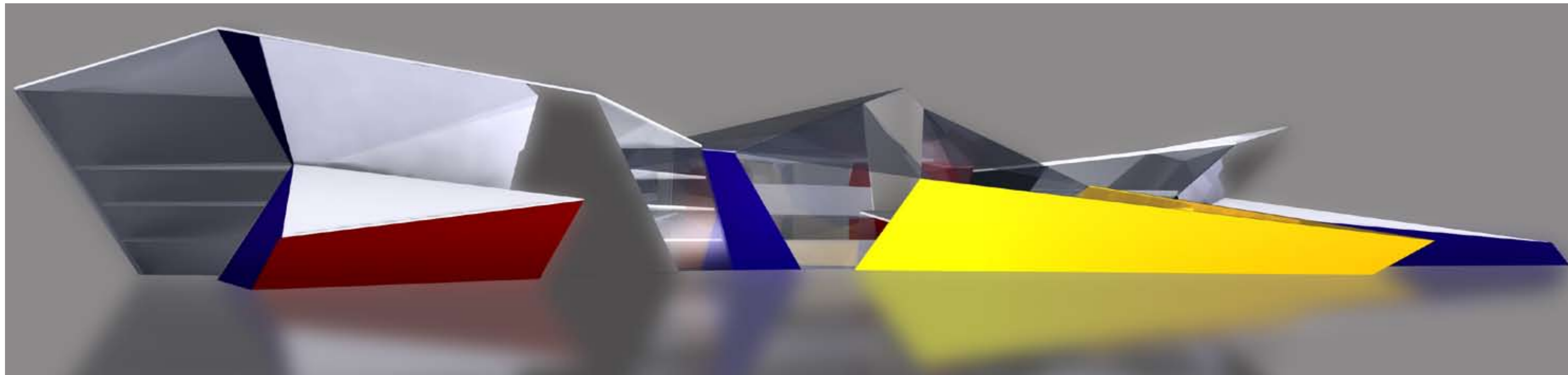

Throw light upon the relation of
art to life, to science, economics, religion etc., architectural relativity

the style

from Joseph Reed to ...

in search of creating a new Melbourne model to an educational envelope.

A picture is not thought out and settled beforehand. While it is being done it changes as one's thoughts change. And when it is finished, it still goes on changing, according to the state of the mind of whoever is looking at it. A picture lives a life like a living creature, undergoing the changes imposed on us by our life from day to day. This is natural enough, as the picture lives only through the man who is looking at it.

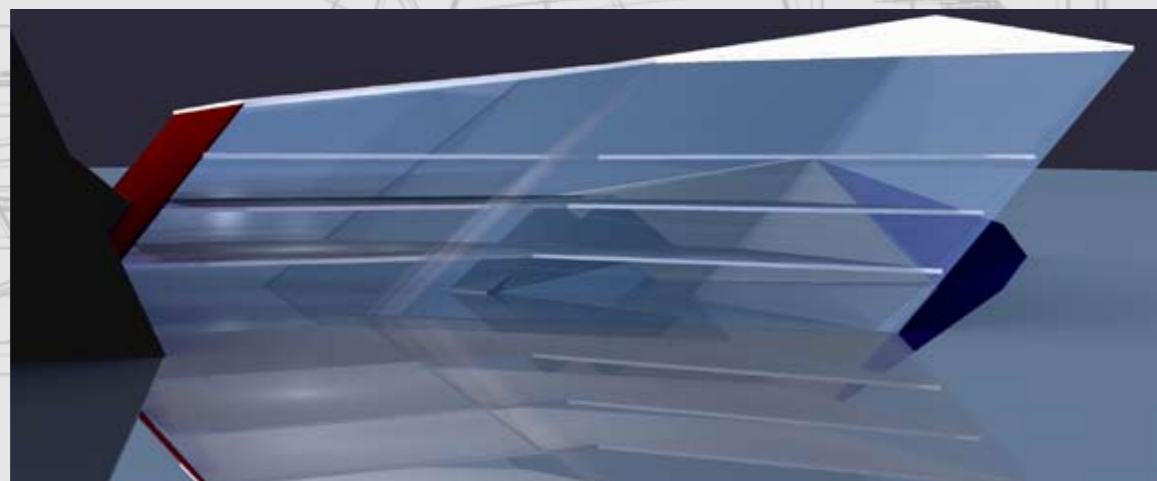
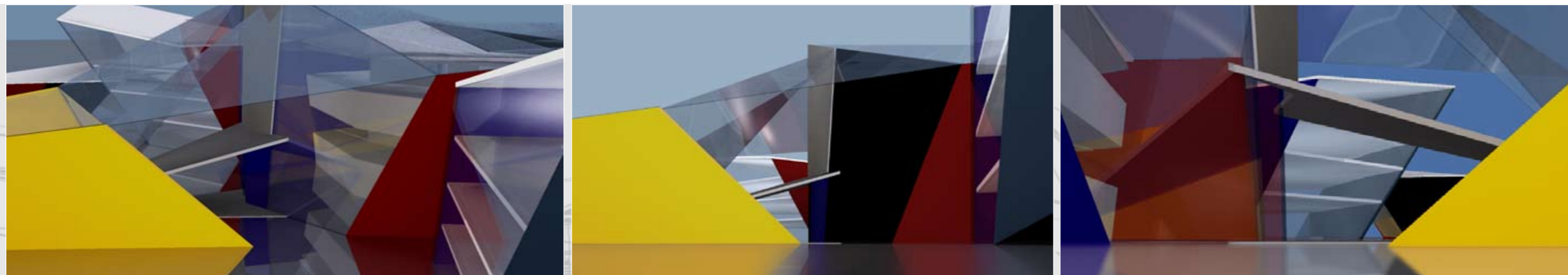

an interplay of endotopic and exotopic thinking with perception of visual geometry

There is no abstract art. You must always start with something. Afterward you can remove all traces of reality. There is no danger then, anyway, because the idea of the object will have left an indelible mark. It is what started the artist off, excited his ideas, and stirred up his emotions. Ideas and emotions will in the end be prisoners in his work.

concrete art

we now learn to translate reality in our imagination into constructions which can be controlled by reason, in order to recover these same constructions later in "given" natural reality, thus penetrating nature by means of plastic vision.

- to penetrate nature in such a way that the inner construction of reality is revealed to us.

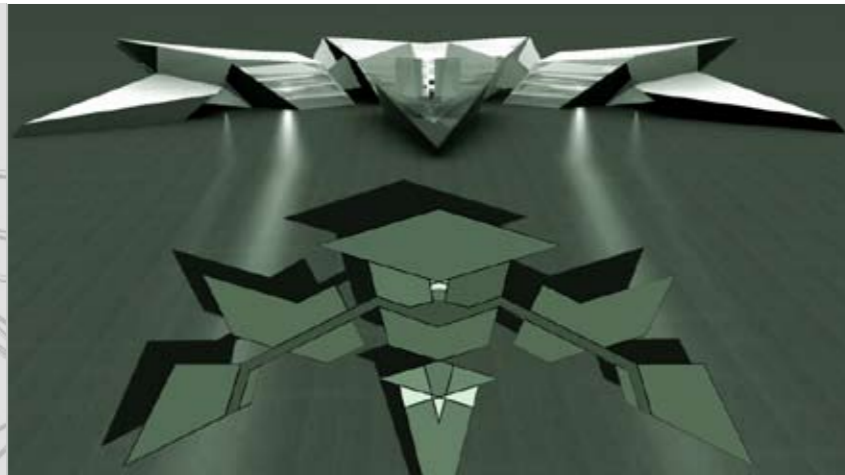

design in depth

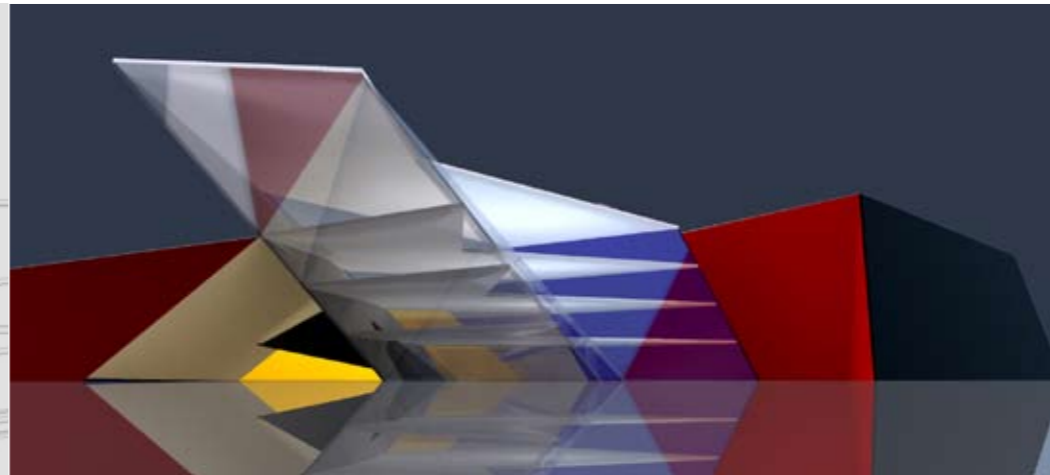

meeting the sky

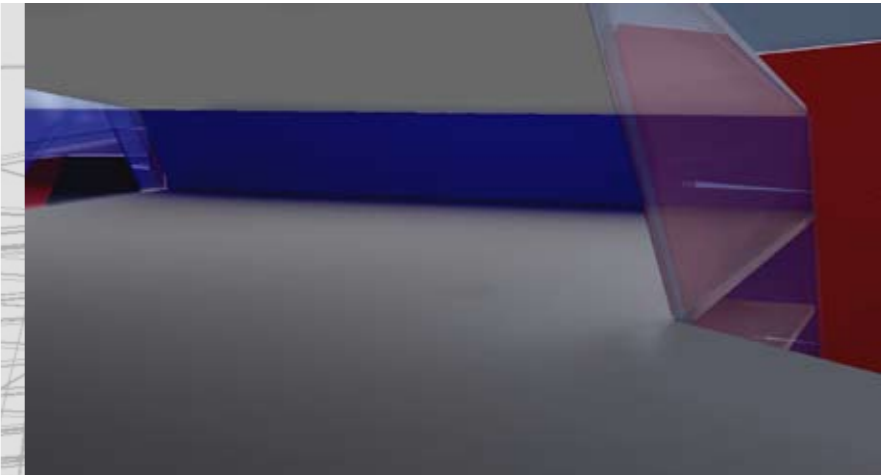

inward looking

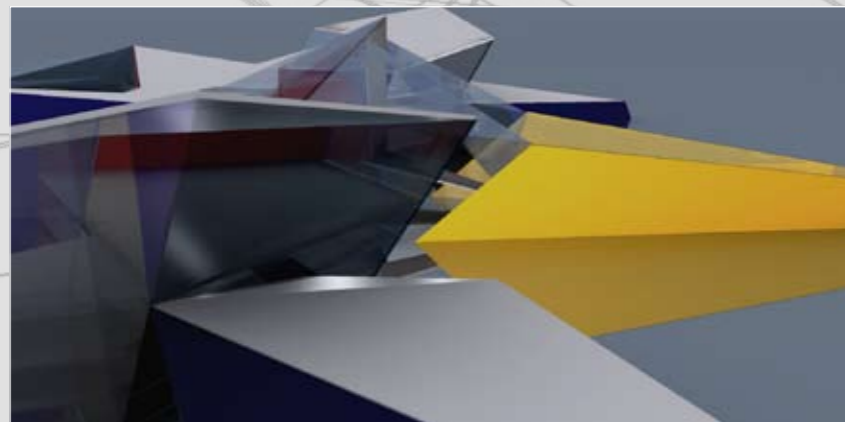

meeting the ground



ascent & descent

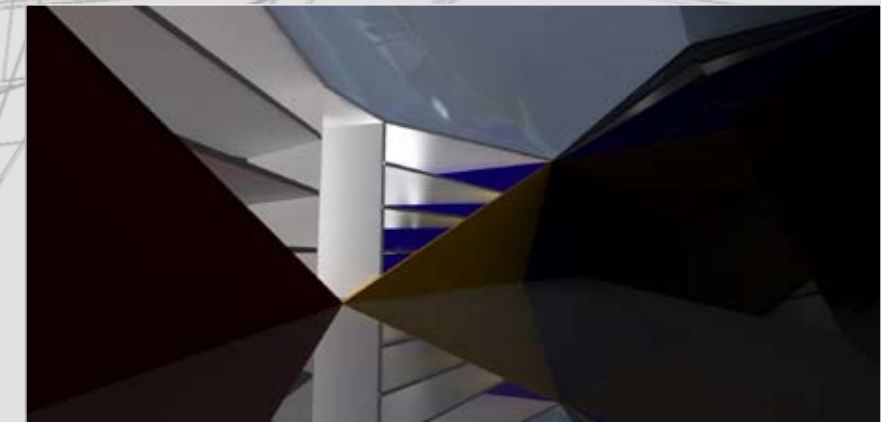

recession of planes



points in space

post-contemporary

O to realize space!

The plenteousness of all,

that there are no bounds,

To emerge and be of the sky,

of the sun and moon and flying clouds,

as one with them.

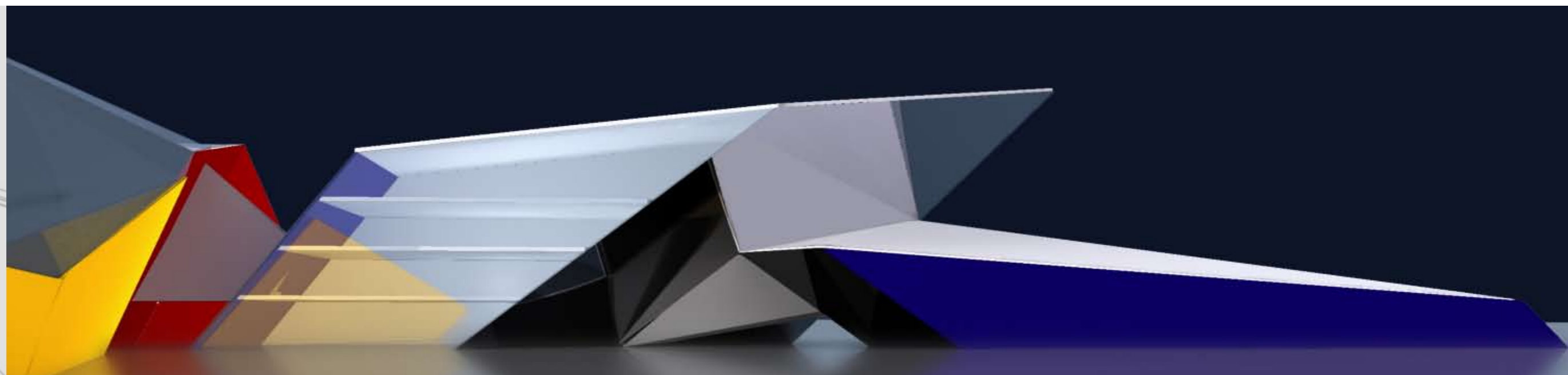

homage to square and cube

Mondrianian reality

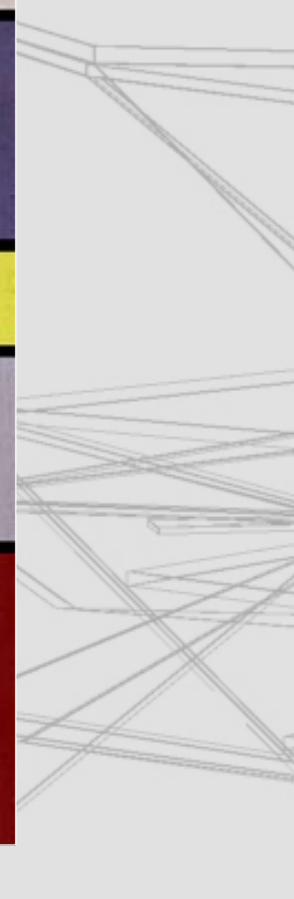
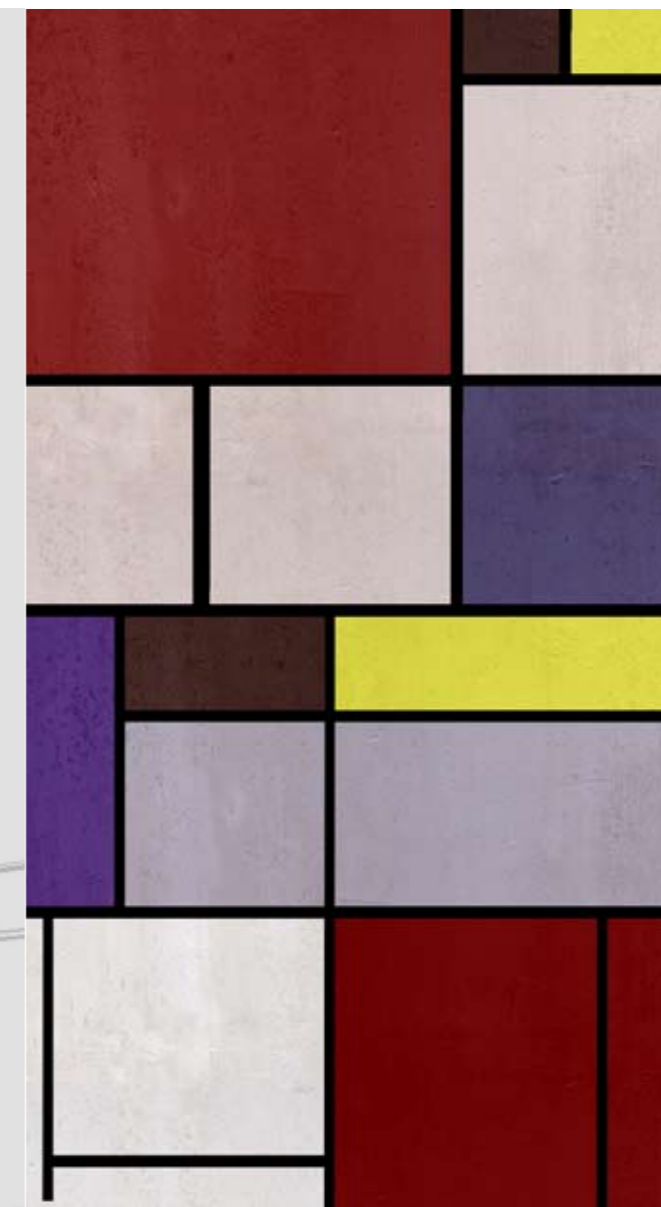
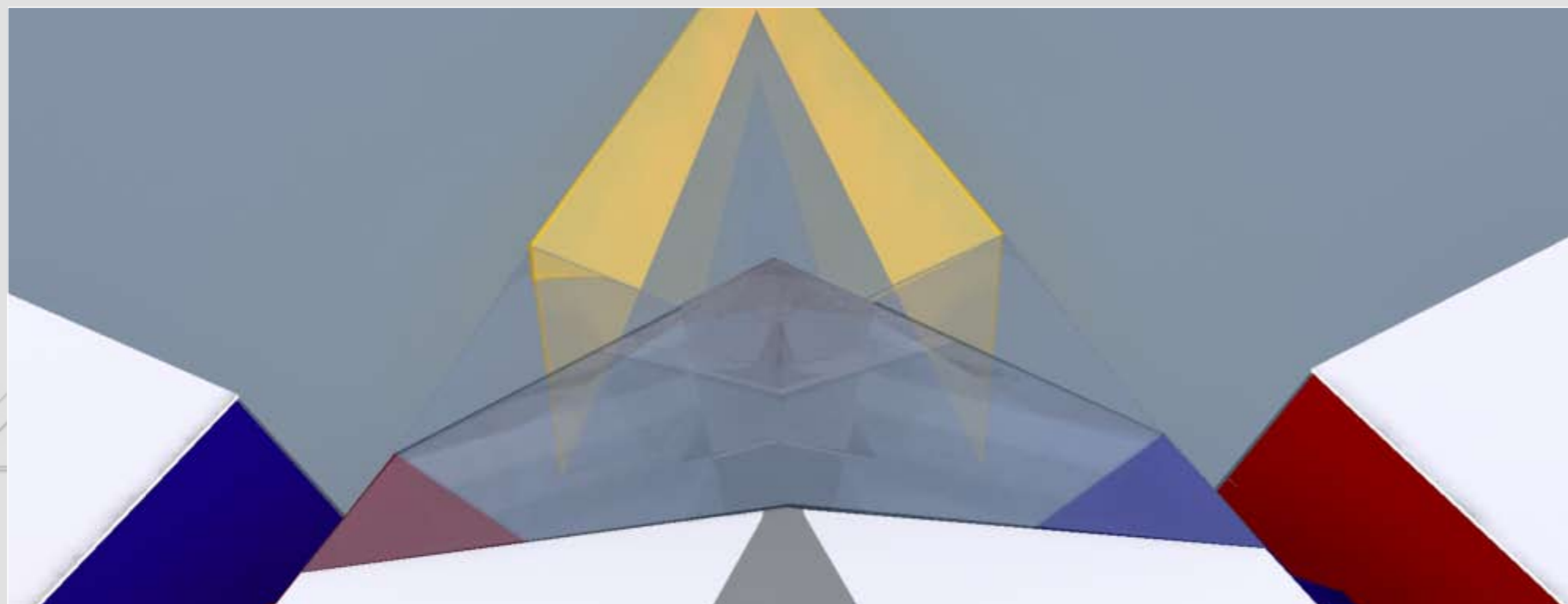
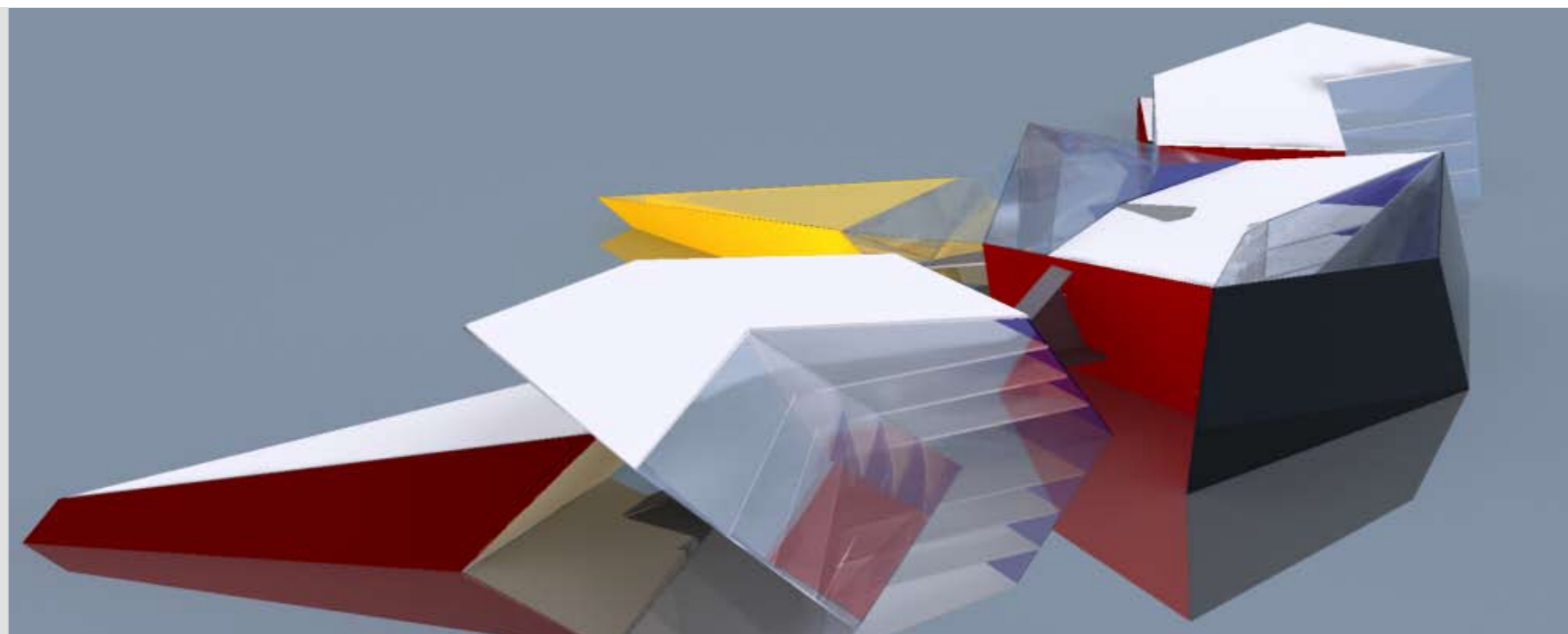

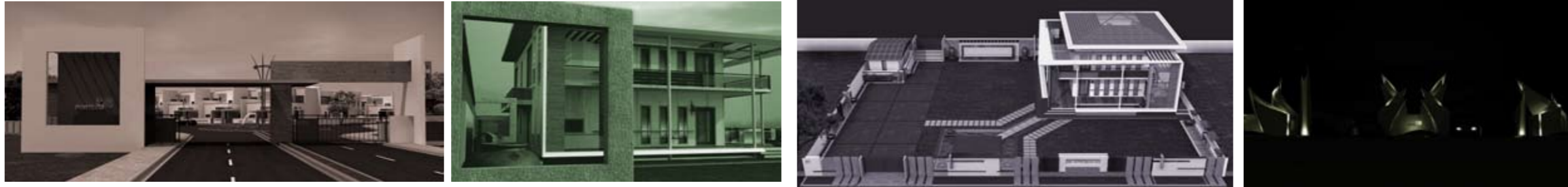

Firms under the mantle of
STUDIO CUBE.

CUBE CONSTRUCTIONS WING

Buildings Interiors Project Management

CUBE INFRAHOLD

Infrastructure & Holdings

CUBE GREENFRA

for Green Infrastructure & Design

Registrations :

INDIAN INSTITUTE OF ARCHITECTS : AIIA15118

COUNCIL OF ARCHITECTURE : CA/2009/44181

team

Mr.Prabhakar Sathya Kovelamudi	Chief Architect & CEO
Ms. Madhavi Prabhakar	Chief Operatiing Officer
Mis.Sarada Devi	Architect
Ms.Shyamala	H.R
Mr.Naga Babu	Architectural Design Team
Mr.Ganesh	Autocad Operator
Ms.Vasuki	Autocad Operator
Mr.Praveen	3D Studio Max Design Team
Mr.Gurumurty	3D Studio Max Design Team
Mr.Sudhakar	3D Studio Max Design Team
Mr.Veerababu	3D Studio Max designer
Mr.Shree Obulesh	3D Studio Max designer
Mr.Basha	3D Studio Max designer
Ms.Prasoona	Civil Engineer &Project Management
Mr.Evan Horsnell	Consulting Project Manager
Mr.Conrad Wagner	Mobility Designer
Mr.Andreas Friederich	Consultant Architect
Mr Krishna BV	Graphic Artist



501, Vishnu's V V Habitat, Jaffer Ali Bagh, Off Rajbhavan Road, Somajiguda, Hyderabad · 500 082 A.P.
INDIA.Tel / Fax : +91 40 2330 3032. eMail : cubeconswing@gmail.com